Luzon Island, Philippines
Frogs of Mt. Maquiling and Mt. Banahao

Arvin C. Diesmos, Wildife Conservation Society of the Philippines

Illustrations by: A.C. Diesmos. Photos by: A.C. Diesmos, J.L. Sedlock, R.V. Redor. Produced by: R.B. Foster, A.C. Diesmos, M.R. Metz, N.R. Ingle, J.L. Sedlock with support from the Andrew Mellon Foundation, the Charles Stearns Fellowship of the California Academy of Sciences, San Francisco, and the Texas Memorial Museum, University of Texas, Austin.
© A.C. Diesmos and Environmental & Conservation Programs, The Field Museum, Chicago, IL 60605, USA. [RRC@fmnh.org] Rapid Color Guide #51 version 1.1

Bufo marinus

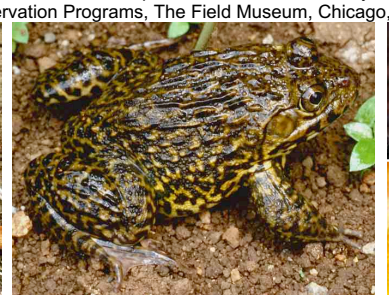

Hoplobatrachus rugulosus

Rana cancrivora (above)
Occidozyga laevis (below)

Rana erythraea (left)
Polypedates leucomystax (right)

Limnonectes macrocephalus

Platymantis corrugatus

Platymantis dorsalis

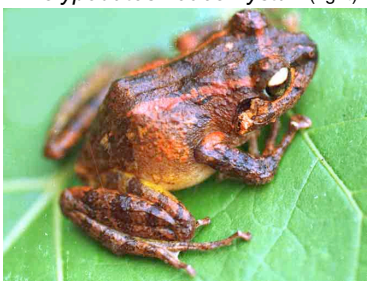

Platymantis luzonensis

Platymantis mimulus

Platymantis montanus
Guarding its eggs.

Rana luzonensis
A female.

Rana similis

Rana vittigera

Rana woodworthi

Philautus surdus

Rhacophorus pardalis
Mating. The smaller green frog is the male.

Rhacophorus appendiculatus

Kaloula conjuncta

Kaloula kalingensis

Kaloula picta

This plate shows some of the representative species of frogs known from Mt. Maquiling and Mt. Banahao. Colored circles denote taxonomic families: yellow = Bufonidae, brown = Ranidae, green = Rhacophoridae, red = Microhylidae. These figures are not to scale. Body size measurements and other diagnostic characters to aid in the identification of genera and species are found on the other page. More information about these frogs can be found in the books *Philippine Amphibians, An Illustrated Field Guide* (Alcala & Brown, 1998) and *Guide to Philippine Flora and Fauna: Amphibians and Reptiles* (Alcala, 1986).