WEB VERSION

Bats of Mindanao Island, Philippines

Nina R. Ingle[1,3], Jodi L. Sedlock[2,3], Lawrence R. Heaney[3] [1]Cornell University, [2]University of Illinois at Chicago, [3]The Field Museum

Illustrations by J.L. Sedlock. Photos by: J.L. Sedlock, P.D. Heideman, N.R. Ingle, L.R. Heaney, R.L. Baylomo, E.K. Walker, A.C. Diesmos. Produced by: R.B. Foster, N.R. Ingle, M.R. Metz, with support from the Andrew Mellon Foundation, the Chicago Zoological Society, Bat Conservation International, the MacArthur Foundation, and the Brown Fund of The Field Museum.

© N.R. Ingle, J.L.Sedlock, L.R. Heaney and Environmental & Conservation Programs, The Field Museum, Chicago, IL 60605, USA. [RRC@fmnh.org] Rapid Color Guide #49 version 1.2

Acerodon jubatus
PTEROPODIDAE

Pteropus pumilus
PTEROPODIDAE

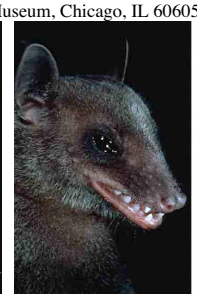

Rousettus amplexicaudatus **PTEROPODIDAE** *Eonycteris robusta*

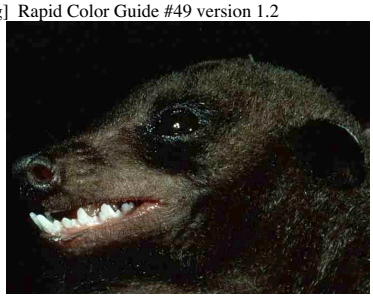

Harpyionycteris whiteheadi
PTEROPODIDAE

Macroglossus minimus **PTEROPODIDAE** *Cynopterus brachyotis*

Haplonycteris fischeri
PTEROPODIDAE

Haplonycteris fischeri **PTEROPODIDAE** *Alionycteris paucidentata*

Ptenochirus minor
PTEROPODIDAE

Dyacopterus spadiceus
PTEROPODIDAE

Chaerephon plicata
MOLOSSIDAE

Emballonura alecto
EMBALLONURIDAE

Taphozous melanopogon
EMBALLONURIDAE

Hipposideros diadema
RHINOLOPHIDAE

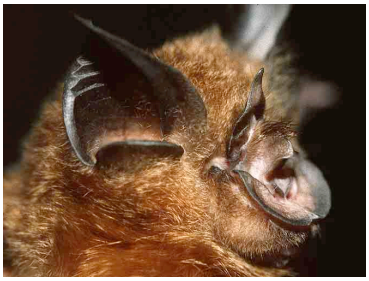

Rhinolophus subrufus
RHINOLOPHIDAE

Kerivoula whiteheadi
VESPERTILIONIDAE

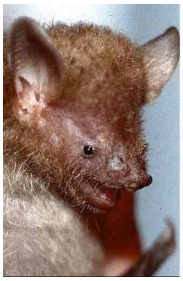

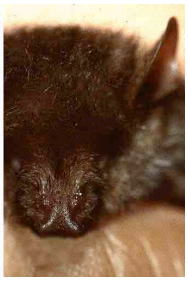

Murina cyclotis
VESPERTILIONIDAE

Miniopterus schreibersi
VESPERTILIONIDAE

Myotis horsfieldii
VESPERTILIONIDAE

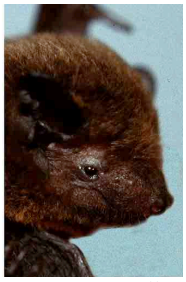

Philetor brachypterus **VESPERTILIONIDAE** *Pipistrellus javanicus*

Scotophilus kuhlii
VESPERTILIONIDAE

These photographs and the line drawings on the other side are intended to aid in the recognition of families and genera. Bat genera known from Mindanao but not pictured here include *Cheiromeles, Coelops, Megaderma, Megaerops,* and *Saccolaimus*. Additionally, many genera are represented by several species. For identification of species, we recommend the use of "A key to bats of the Philippine Islands" (Ingle & Heaney, 1992). The key includes characters that are not obvious from photographs, such as dentition and measurements.